

City of High Springs
18731 NW 238th ST
High Springs, Florida 32643



Telephone (386) 454-2134
Facsimile: (386) 454-2126
Web: highsprings.us

Scope of Services

- Road replacement for areas listed.
- The roads will be white lined for you to review.
- Remove all asphalt within the white lined areas.
- Lite grading if needed or leveling course of 1"
- Place 1 ½ compacted asphalt in removed areas.
- Contractor responsible for M.O.T, Erosion Control, and Striping.
- No permit needed. These are city owned roads.
- Schedule all work with the Public Works Director.

Road List as Marked on Attachments

- Railroad Ave & NW 184th ST
- Boxcar CT
- NW 184th RD
- NW 198th Ave and 230th ST
- NW 238th ST (Sports Complex Area)



Overview



Legend

- Parcels
- Lakes

Parcel ID	00622-001-000	Prop ID	3126	Owner Address	CITY OF HIGH SPRINGS
Sec/Twp/Rng	03-08-17	Class	MUNICIPAL VACANT/XFEATURE		23718 W US HWY 27
Property Address	23517 NW 185TH RD HIGH SPRINGS	Acreage	11.24		HIGH SPRINGS, FL 32643
District	5700 - HIGH SPRINGS				
Brief Tax Description	BEG SELY COR BK 26 G E FOSTER ADDN SELY 1160 FT SWLY 75 FT NWLY 1160 FT NLY 75 FT TO POB ALSO BEG NELY COR BK 27 G E FOSTER ADDN SELY 1160 FT NELY 70 FT NWLY 1160 FT SWLY 70 FT TO POB OR 1193/410 AND COM NWLY COR BLK 2 RGE 1 S C MOORE EST ADDN IN NE 1/4 SE				

(Note: Not to be used on legal documents)

Date created: 10/17/2022
Last Data Uploaded: 10/17/2022 7:24:32 AM

Developed by Schneider
GEOSPATIAL

Railroad & NW 184th rd.

21'W X 60' L

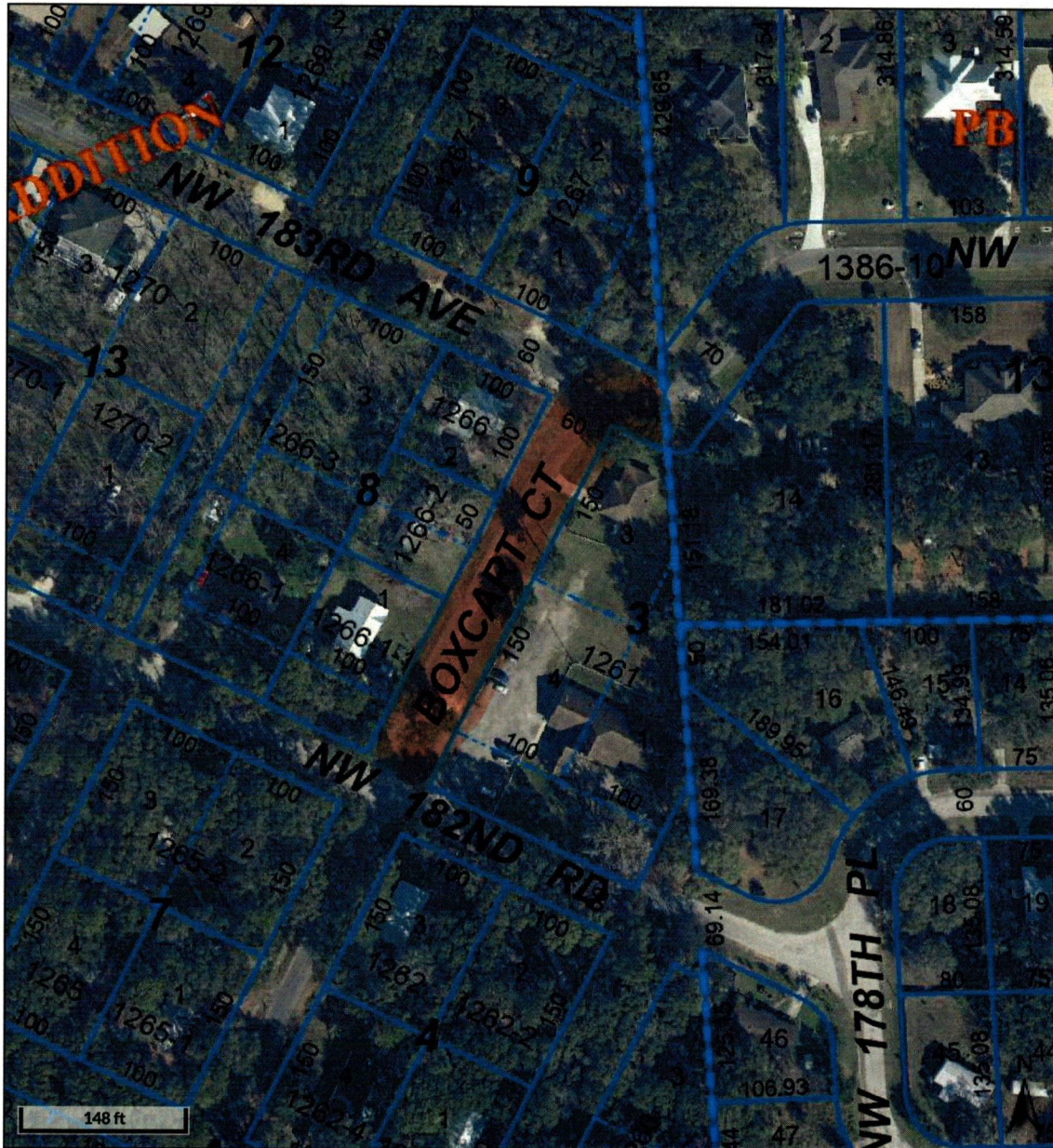

Overview



Legend

- Parcels
- Lakes

Boxcart

Date created: 10/17/2022
Last Data Uploaded: 10/17/2022 2:11:52 AM

Developed by **Schneider**
GEOSPATIAL



AYESHA SOLOMON
ALACHUA COUNTY
PROPERTY APPRAISER
KNOWLEDGEABLE - COMMUNITY FOCUSED - COMMITTED

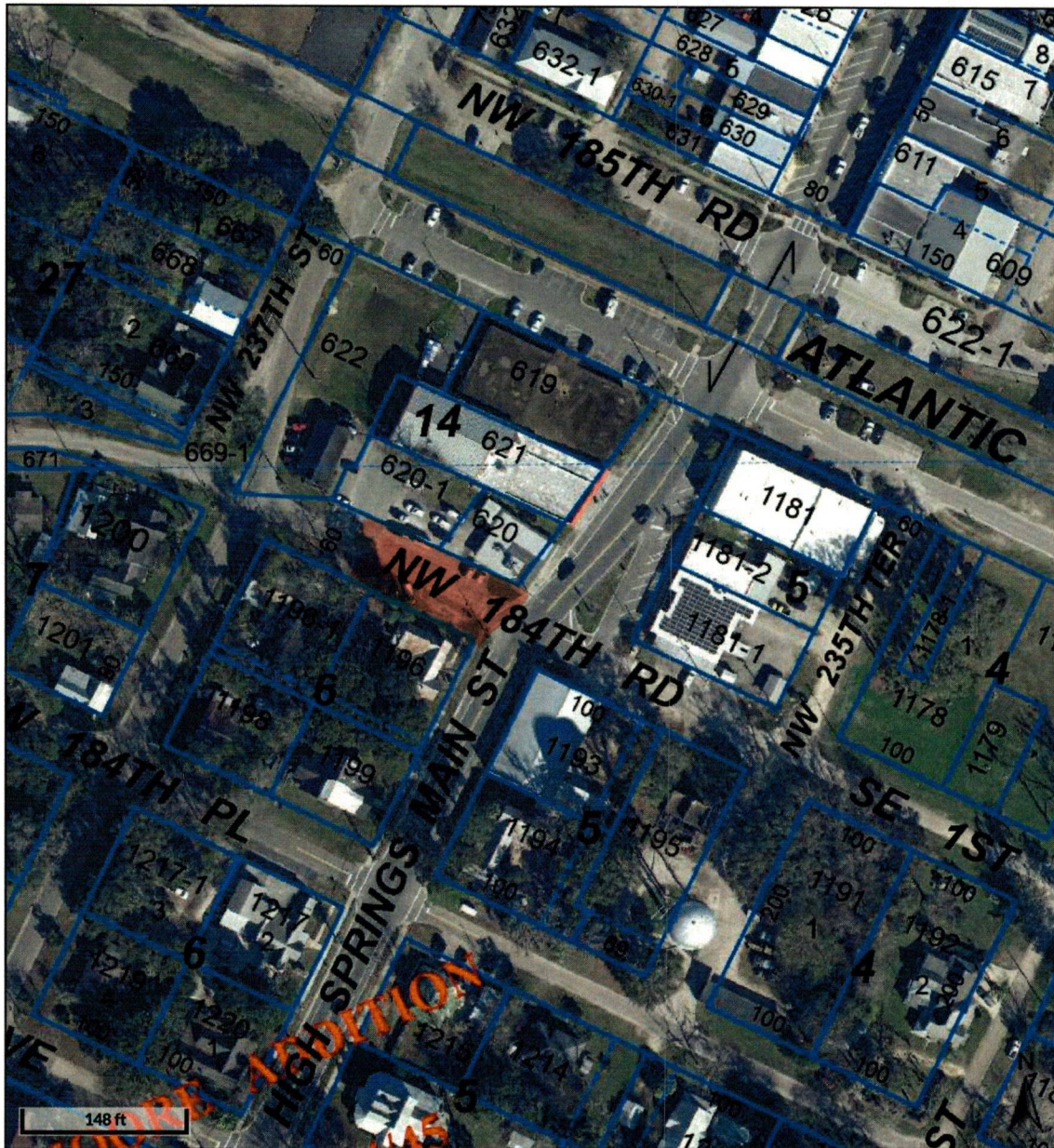

Overview



Legend

- Parcels
- Lakes

Date created: 10/17/2022
Last Data Uploaded: 10/17/2022 2:11:52 AM

Developed by  **Schneider**
GEOSPATIAL

NW 184th Rd.



AYESHA SOLOMON
ALACHUA COUNTY
PROPERTY APPRAISER
KNOWLEDGEABLE - COMMUNITY FOCUSED - COMMITTED



Overview



Legend

- Parcels
- Lakes

Date created: 10/17/2022
Last Data Uploaded: 10/17/2022 2:11:52 AM

Developed by  **Schneider**
GEOSPATIAL

NW 198th. Ave. & 230th. St.



AYESHA SOLOMON
ALACHUA COUNTY
PROPERTY APPRAISER
KNOWLEDGEABLE - COMMUNITY FOCUSED - COMMITTED



Overview



Legend

- Parcels
- Lakes

Date created: 10/17/2022
Last Data Uploaded: 10/17/2022 2:11:52 AM

Developed by  **Schneider**
GEOSPATIAL

Sports complex area

NW 238th St.